

## Donor Recognition

Gifts of \$1,000+ will be honored on a donor recognition wall in the dormitory.

Namings are available to honor individuals and families who support this project.

### Suggested Naming Amounts

Entire dormitory:  
a minimum of  
▶ **\$250,000**

Individual room:  
▶ **\$30,000**

For more information, please contact  
Christy Chiarelli at (352) 273-0353  
or [ccw@ufl.edu](mailto:ccw@ufl.edu)

**We presently have  
16 graduate  
students, but only  
eight dorm spaces.**

The lack of appropriate housing inhibits SWFREC's ability to recruit qualified graduate students who are crucial to advancing agricultural research at the center.

Through offering safe on-site housing, the center's overall research program is greatly enhanced.

*Thank you for your consideration.*

**UF|IFAS**  
UNIVERSITY of FLORIDA

GO GREATER

**UF|IFAS**  
UNIVERSITY of FLORIDA

GRADUATE STUDENT  
DORMITORY

*Southwest Florida Research &  
Education Center*



**The proposed graduate student dormitory** consists of eight bedrooms, four bathrooms, along with a common kitchen and living area. This new living space will provide lodging for an additional eight graduate students. There are no state or federal funds available for this facility, thus the reason for private fundraising.

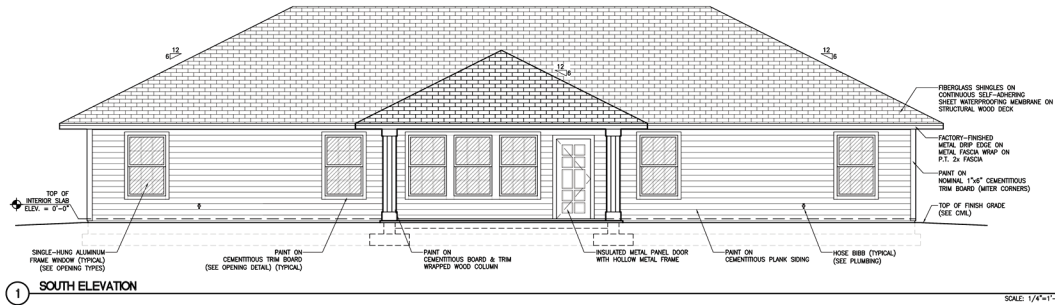

**Cost of construction: \$500,000**

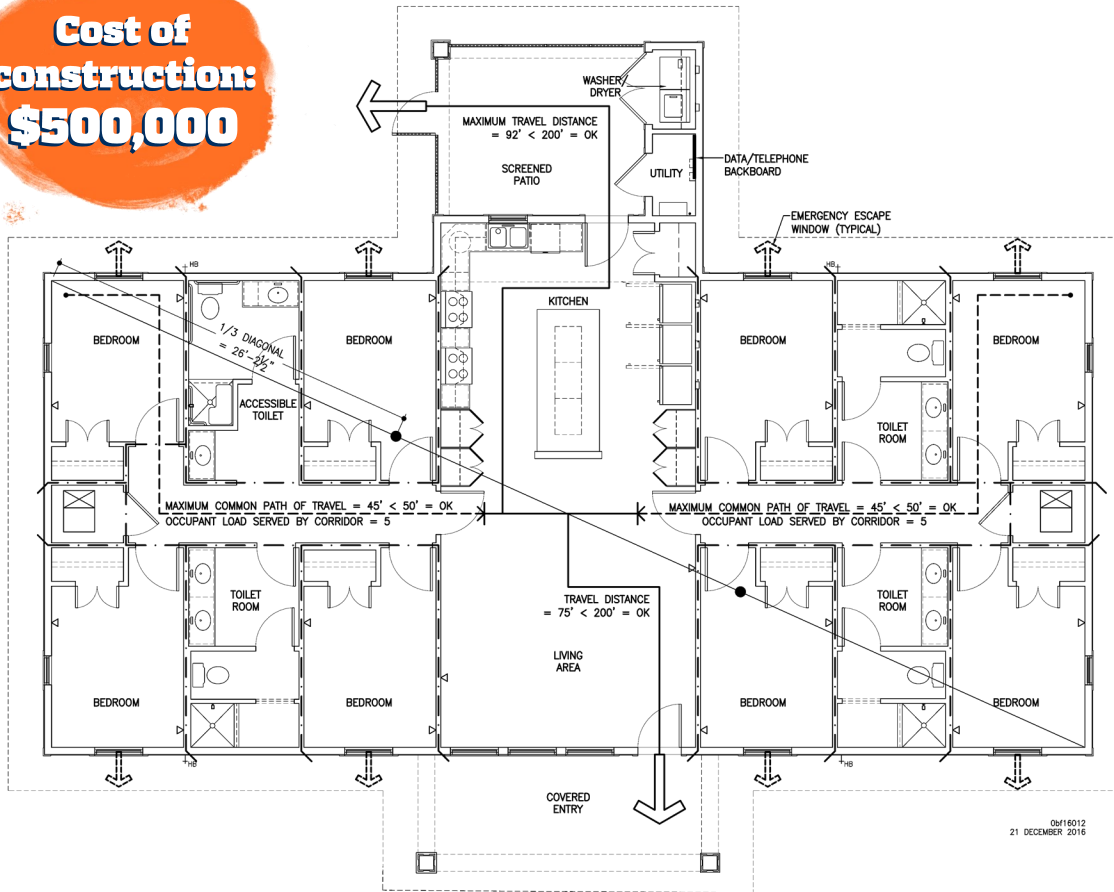

**Yes! I will support a new SWFREC graduate student dormitory**

**My gift amount:**

\$ \_\_\_\_\_

I'd like to pledge this gift for 2 additional years

*Please make checks payable to the Southwest Research and Education Foundation, Inc.*

**Or make your gift online at [www.uff.ufl.edu/give/SWFRECdorm](http://www.uff.ufl.edu/give/SWFRECdorm)**

*(Online gifts will go to SWFREC through the UF Foundation)*

**Please record my gift as follows:**

Name(s) \_\_\_\_\_

Address \_\_\_\_\_

Address \_\_\_\_\_

City \_\_\_\_\_ Zip \_\_\_\_\_

Phone \_\_\_\_\_ Email \_\_\_\_\_

**I/We request that this gift be recognized as "Anonymous."**  No  Yes

Signature \_\_\_\_\_

Date \_\_\_\_\_

**Please send this form and gift to:**

**SWFREC**  
**2685 State Road 29 N, Immokalee, FL 34142**  
 Questions? Call SWFREC at (239)658-3420

The Southwest Research and Education Foundation, Inc. and the University of Florida Foundation, Inc. are 501(c)3 organizations. Your gift may be eligible for a charitable contribution income tax deduction.

Cut Here

